

NaturalFill® Natural Breast Enhancement™

A Permanent and Natural Alternative to Breast Implants Using Your Body's Own Fat



(Orlando, FL) Roger Bassin, M.D. cosmetic surgeon and Medical Director of the Bassin Center for Plastic Surgery, has pioneered a revolutionary new procedure, NaturalFill® Natural Breast Enhancement™, which employs the latest technologic advances in fat harvesting and fat transfer to provide women the option of enlarging their breasts using their own fat. NaturalFill may also be used to smooth out breast irregularities, fill in loose areas at the 'superior pole' of the breast (most commonly seen with post-pregnancy), improve dimpling and visible edges around implants and enhance overall breast contours.

NaturalFill Natural Breast Enhancement combines the body-contouring power of the advanced AQUALIPO® liposuction process, with gentle fat harvesting and fat transfer to achieve outstanding, long lasting results, with less medical risk and no patient downtime.

NaturalFill Natural Breast Enhancement utilizes AQUALIPO® a revolutionary new minimally invasive liposuction technique that uses the natural power of Water Jet Assisted Liposuction™ to wash away fat, while gently sculpting and contouring the body. Intact fat cells are gently flushed from the body in targeted areas (saddlebags, love handles, lower abdomen, buttocks and thighs) and then immediately injected into selected areas of the breast.

Until now, the recovery of fat from liposuction patients has been a laborious process, involving

centrifuges and prolonged time to 'process' the fat before use for injection. A process which in the past would have taken hours can now be done in a single office visit, saving the patient additional appointments and money. And since there is no need for general anesthesia, downtime is minimized.

There are several advantages to NaturalFill Natural Breast Enhancement™. Saline or silicone implants which are considered the standard for cosmetic breast augmentation and reconstruction show complication rates to be as high as 25% with a re-operation rate of 100% at 10 years. Additionally, implants can obscure 15-50% of normal breast tissue on screening mammography making early detection or follow-up of cancer difficult.

Fatty tissue does not exhibit reactive inflammation, rejection, or autoimmune disease. NaturalFill Natural Breast Enhancement™ results in excellent cosmetic result including a natural feel to the breasts that is reproducible and 85% of the fat that is transferred remains. This is up from 30-50% from previous techniques. Unlike implants this procedure will not interfere with future mammograms. The procedure, performed in conjunction with liposuction allows artistic body re-contouring to complement breast augmentation for a new total-body look.

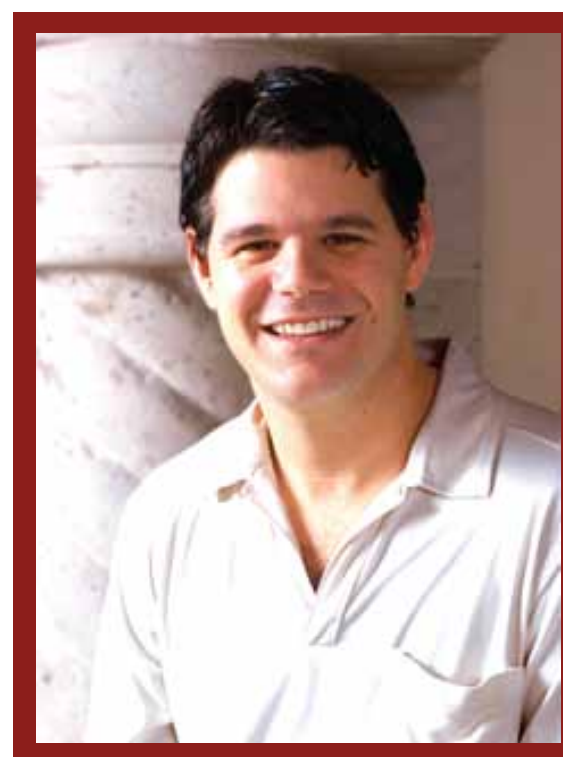

Roger Bassin, M.D.
bassinplasticsurgery.com

AquaLipo
www.aqualipo.com

Source: Dr. Bassin